Torrance Police Department

Effective July 1, 2016
227 Sworn Employees
128.8 Civilian Employees
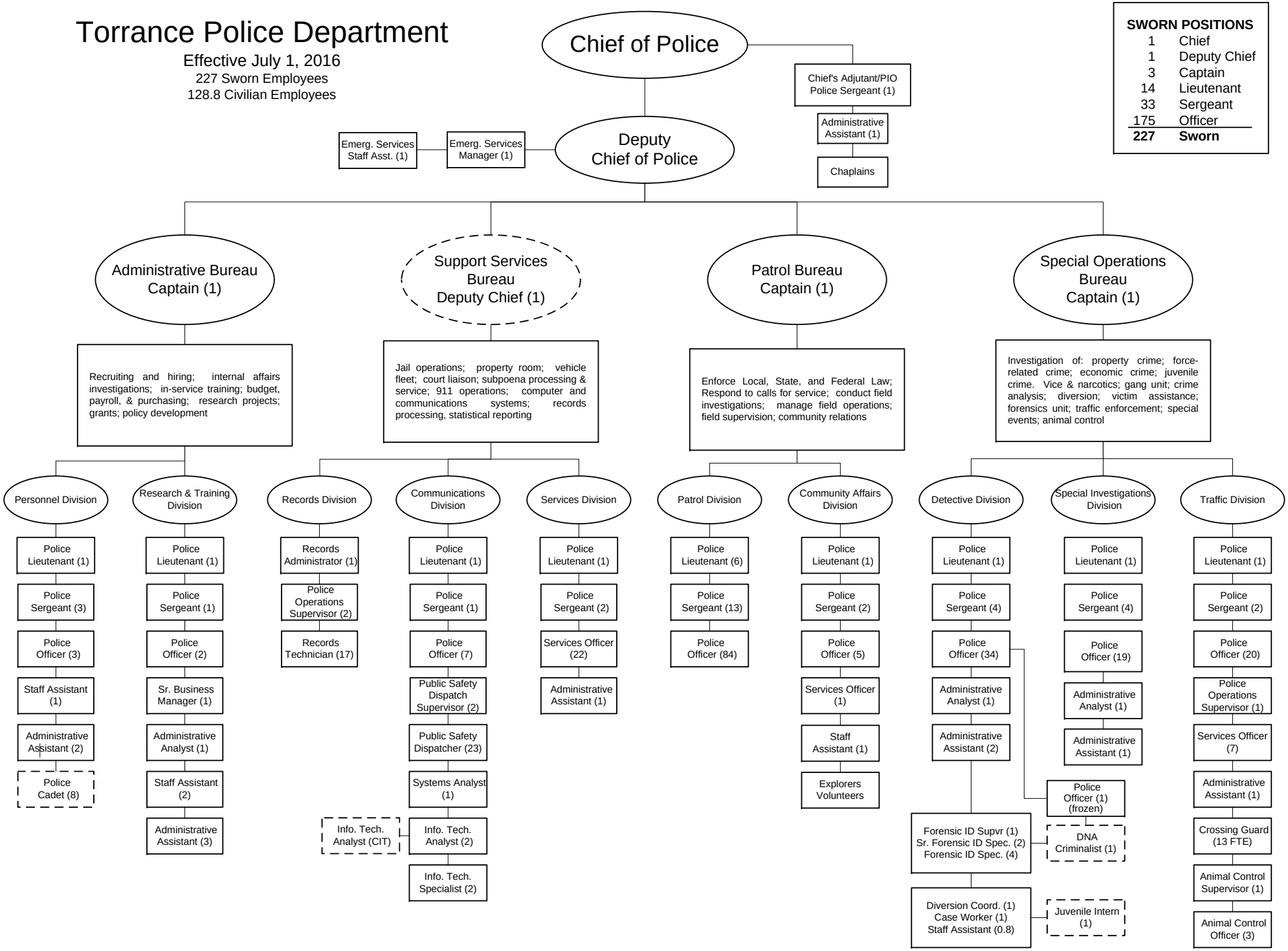
SWORN POSITIONS	
1	Chief
1	Deputy Chief
3	Captain
14	Lieutenant
33	Sergeant
175	Officer
227	**Sworn**