



TORRANCE POLICE DEPARTMENT



MONTHLY CRIME AND TRAFFIC BRIEF

SEPTEMBER 2025

PURPOSE



TORRANCE POLICE DEPARTMENT

TORRANCE POLICE DEPARTMENT

The Torrance Police Department is currently in the process of updating its technology. The Department's goal is to provide the community with a forward-facing interface with real-time crime data and statistics. In an effort to provide our residents with pertinent information, the Department will temporarily provide monthly summaries reflecting top crime trends and traffic information.



CRIMES AGAINST PERSONS STATISTICS



TORRANCE POLICE DEPARTMENT

OFFENSE	AUG 2025	SEP 2025	PERCENT CHANGE	SEP 2024	PERCENT CHANGE	OFFENSES CLEARED	PERCENT CLEARED
Murder	0	0	NA	0	NA	0	0.00%
Negligent Manslaughter	0	0	NA	0	NA	0	0.00%
Justifiable Homicide	0	0	NA	0	NA	0	0.00%
Rape	2	2	0.00%	3	-33.33%	0	0.00%
Sodomy	1	0	-100.00%	0	NA	0	0.00%
Sexual Assault w/ object	0	0	NA	1	-100.00%	0	0.00%
Fondling	1	2	100.00%	3	-33.33%	0	0.00%
Aggravated Assault	29	20	-31.03%	21	-4.76%	7	35.00%
Simple Assault	29	19	-34.48%	42	-54.76%	9	47.37%
Intimidation	6	5	-16.67%	5	0.00%	0	0.00%
Kidnapping	2	2	0.00%	2	0.00%	1	50.00%
Incest	0	0	NA	0	NA	0	0.00%
Statutory Rape	1	0	-100.00%	0	NA	0	0.00%
Human Trafficking (Commercial Sex Acts)	0	0	NA	0	NA	0	0.00%
Human Trafficking (Involuntary Servitude)	0	0	NA	0	NA	0	0.00%

CRIMES AGAINST PROPERTY STATISTICS



TORRANCE POLICE DEPARTMENT

OFFENSE	AUG 2025	SEP 2025	PERCENT CHANGE	SEP 2024	PERCENT CHANGE	OFFENSES CLEARED	PERCENT CLEARED
Robbery	6	9	50.00%	14	-35.71%	2	22.22%
Burglary /Breaking & Entering	30	32	6.67%	38	-15.79%	1	3.13%
Larceny / Theft Offenses	157	193	22.93%	197	-2.03%	8	4.15%
Motor Vehicle Theft	43	25	-41.86%	47	-46.81%	0	0.00%
Arson	1	0	-100.00%	2	-100.00%	0	0.00%
Destruction of Property	40	36	-10.00%	31	16.13%	5	13.89%
Counterfeiting / Forgery	10	7	-30.00%	14	-50.00%	2	28.57%
Fraud Offense	33	48	45.45%	57	-15.79%	10	20.83%
Embezzlement	2	0	-100.00%	1	-100.00%	0	0.00%
Extortion / Blackmail	0	0	NA	0	NA	0	0.00%
Bribery	0	0	NA	0	NA	0	0.00%
Stolen Property Offenses	11	7	-36.37%	3	133.33%	6	85.71%

CRIMES AGAINST SOCIETY & CRIME TOTALS



TORRANCE POLICE DEPARTMENT

OFFENSE	AUG 2025	SEP 2025	PERCENT CHANGE	SEP 2024	PERCENT CHANGE	OFFENSES CLEARED	PERCENT CLEARED
Drug / Narcotic Violations	22	9	-59.09%	29	-68.97%	9	100.00%
Drug Equipment Violations	25	13	-48%	25	-48.00%	12	92.31%
Gambling Offenses	0	0	NA	0	NA	0	0.00%
Pornography / Obscene Material	0	0	NA	0	NA	0	0.00%
Prostitution	0	0	NA	0	NA	0	0.00%
Weapons Law Violation	2	6	200.00%	9	-33.33%	5	83.33%
Animal Cruelty	0	0	NA	0	NA	0	0.00%
CRIMES PERSONS TOTAL	71	50	-29.58%	77	-35.06%	17	34%
CRIMES PROPERTY TOTAL	333	357	7.21%	404	-11.63%	34	9.52%
SOCIETAL CRIMES TOTAL	49	28	-42.86%	63	-55.56%	26	92.86%

CRIME TRENDS – CATALYTIC CONVERTER THEFTS



TORRANCE POLICE DEPARTMENT



(A) 12pm – 8pm (N) 8pm – 6am (U) UNKNOWN

Incident address	Vehicle
19500 B/O HAWTHORNE BLVD	'05 TOYT SEQ
18000 B/O ERMANITA AVE	'15 TOYT COA
16500 B/O PURCHE AVE	'18 TOYT COA
16400 B/O WILKIE AVE	'19 TOYT COA
16500 B/O DAPHNE AVE	'10 TOYT COA
17200 B/O ARDATH AVE	'09 TOYT MAT
230TH ST & SAMUEL ST	'13 TOYT COA
24200 B/O PARK ST	'15 TOYT PRI
4200 B/O CALLE MAYOR	'10 TOYT COA
MONTEREY ST & MAPLE AVE	'19 TOYT COA
LADEENE AVE & 236TH ST	'17 TOTY COA
23800 B/O CABRILLO AVE	'10 TOYT COA
23500 B/O ADOLPH AVE	'12 TOYT PRI
24200 B/O OCEAN AVE	'08 TOYT COA
23800 B/O OCEAN AVE	'13 TOYT COA
SANTA FE AV & ARLINGTON AV	'20 NISS VAN
2100 B/O 177TH ST	'18 TOYT COA
1900 B/O 183RD ST	'04 TOYT COA
2600 B/O CABRILLO AVE	'16 TOYT COA
17000 B/O GLENBURN AVE	'06 TOYT TUN
17900 B/O WILTON PL	'16 TOYT COA
1900 B/O ARLINGTON AVE	'18 TOYT COA
5300 B/O CARMELYNN ST	'06 TOYT COA
20700 B/O VACCARO AVE	'14 TOYT COA

Incident address	Vehicle
5500 B/O TOWERS ST	'06 TOYT MAT
5200 B/O SCOTT ST	'10 TOYT PRI
22500 B/O GAYCREST AVE	'22 TOYT TAC
4500 B/O DEELANE ST	'08 LEXU RX
4800 B/O NARROT ST	'17 TOYT COA
19300 B/O DONORA AVE	'10 TOYT COA
19900 B/O SALTEE AVE	'08 TOYT COA
23300 B/O ARLINGTON AVE	'06 TOYT COA
3100 B/O 181ST ST	'18 TOYT COA
5300 B/O MARICOPA ST	'18 TOYT COA
2200 B/O 233RD ST	'11 TOYT COA
2800 B/O ALBERTA ST	'08 TOYT COA
2300 B/O CRENSHAW BLVD	'04 TOYT COA
5200 B/O LILLIAN ST	'07 TOYT COA
3800 B/O MERIT PL	'21 TOYT COA
19500 B/O DONORA AVE	'15 TOYT COA
4700 B/O TOWERS ST	'19 TOYT COA
4600 B/O MERRILL ST	'15 TOYT COA
4200 B/O CATHANN ST	'07 LEXU RX
19800 B/O LINDA DR	'05 TOYT PRI
3800 B/O 171ST ST	'02 HOND ACC
18000 B/O CRENSHAW BLVD	'22 TOYT TAC
2700 B/O ARLINGTON AVE	'10 TOYT COA
YUKON AVE AND 171ST	'10 TOYT RAV4

The majority of thefts occur during nighttime hours

Crews can commit these thefts in less than two minutes

Toyota is the most targeted make, more specifically, Corolla models

CRIME TRENDS – RESIDENTIAL BURGLARY

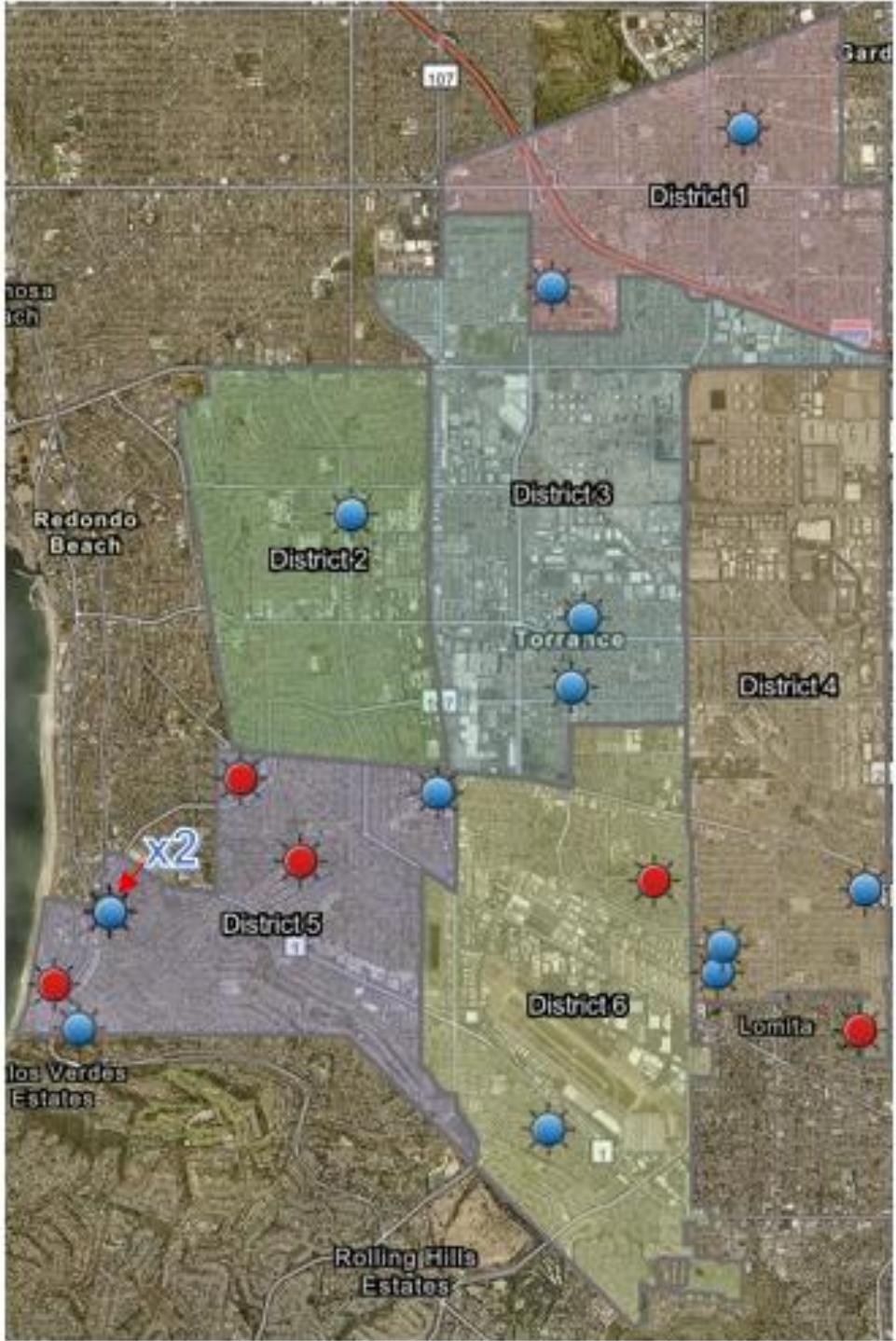

UNKNOWN SATG EETG

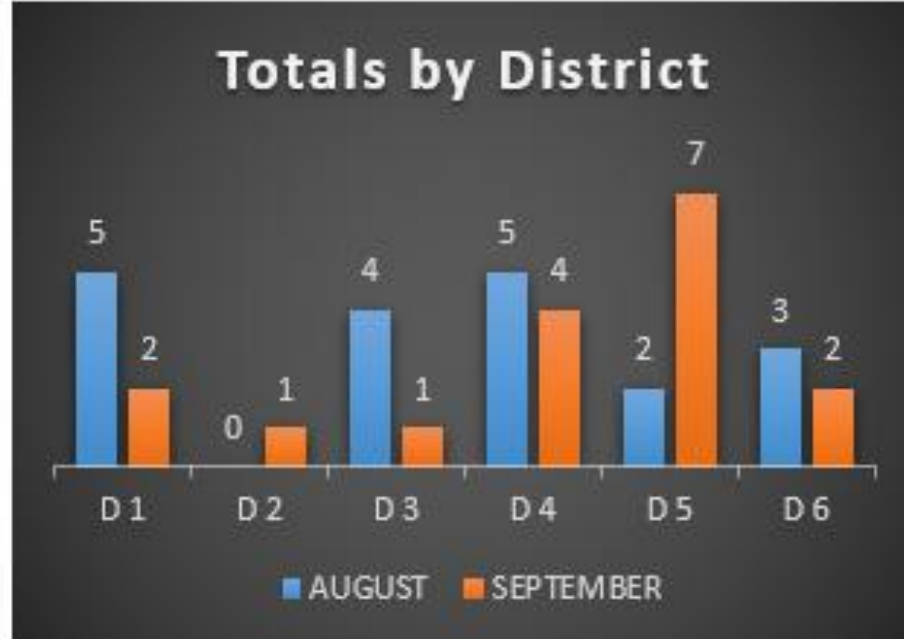

DISTRICTS

66% of the residential burglaries were concentrated in Districts 4 & 5.

BURGLARY CREWS

No EETG related residential burglaries were identified. There was an increase in SATG related residential burglaries.

POINT OF ENTRY

Many incidents involve suspects entering the rear yards of homes and forcing entry through windows or sliding doors.

Eastern European Theft Group (EETG) are Eurasian organized crime groups who engage in various criminal activity such as motor vehicle theft, burglary, pickpocketing, ATM attacks and computer-based fraud.

South American Theft Group (SATG) is an organized criminal enterprise composed of individuals from South American countries who travel to the United States to commit high-value property crimes, typically targeting wealthy homes and businesses, and then returning to their home countries with their illicit gains.

TRAFFIC STATISTICS



TORRANCE POLICE DEPARTMENT

TYPE	AUG 2025	AUG 2024 / AUG 2025 COMPARISON
Fatal Collision	2	0%
Injury Collision	40	-26%
PDO	67	0%
Counter Report	26	8%
Citations	161	11%
Warnings	33	94%
Parking	4960	267%
Impounds	35	-60%
O/S Vehicle Citations	36	50%
Arrests: Felony	0	0%
Arrests: Misdemeanor	0	0%
Arrests DUI	0	0%
Complaints	16	78%
Outreach / Education	1	0%

TRAFFIC STATISTICS



TORRANCE POLICE DEPARTMENT

ACTIVITY	AUG 2025	JUL / AUG COMPARISON
Traffic Division Stops	115	-39%
Traffic Enforcement Staffing	5	0%
Traffic Division Stops / Employees	23	-39%
HVE (High Visibility Enforcement) Operations	2	100%





TORRANCE POLICE DEPARTMENT



THANK YOU