



9:00 AM



10:00 AM



11:00 AM



12:00 PM



1:00 PM



2:00 PM



SHADE STUDY



Winter Solstice
December 20 (UTC-8:00)



Butcher Hill elevation is approximated at 202' to highest point measuring from sectional average elevation on Hawthorne Boulevard (219' F.E.)

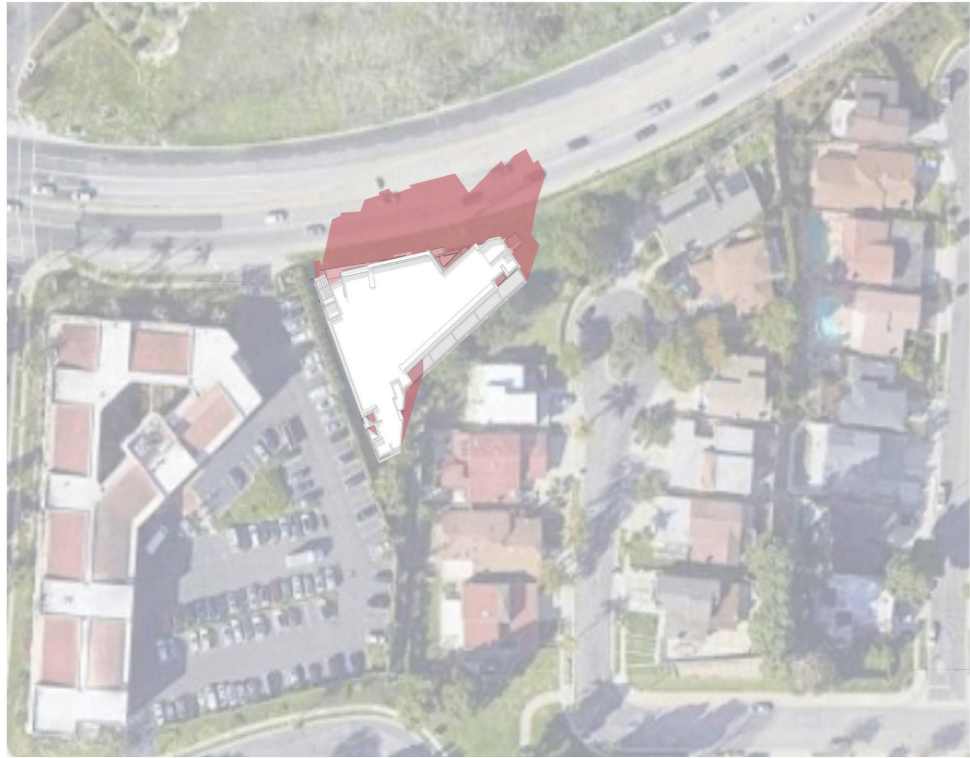

9:00 AM

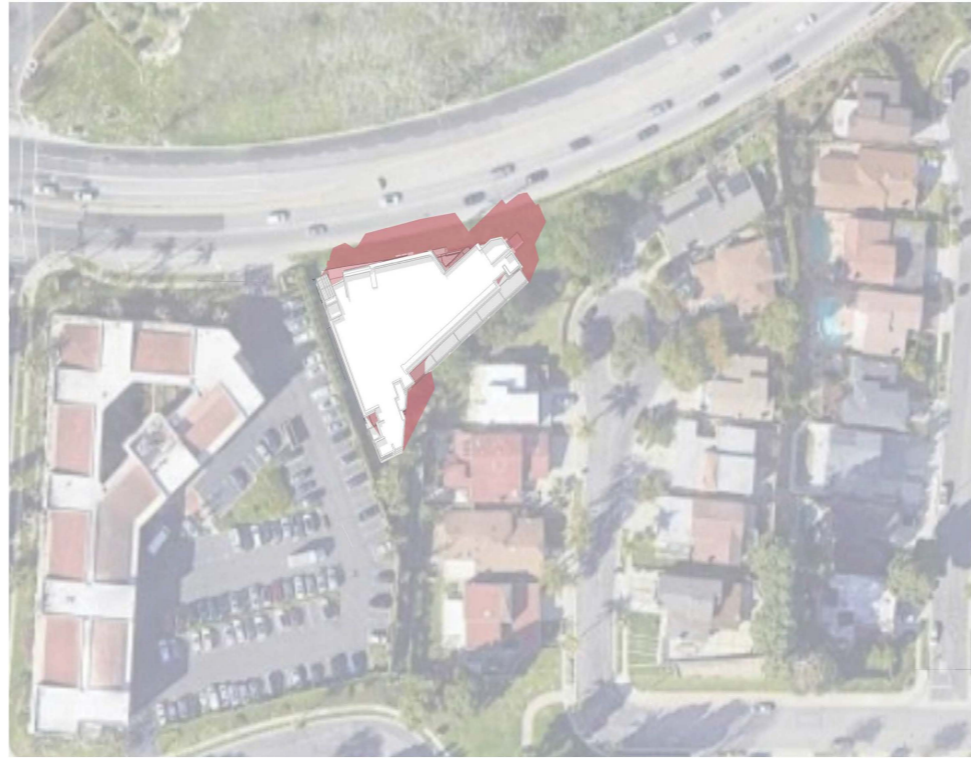

10:00 AM



11:00 AM



12:00 PM



1:00 PM

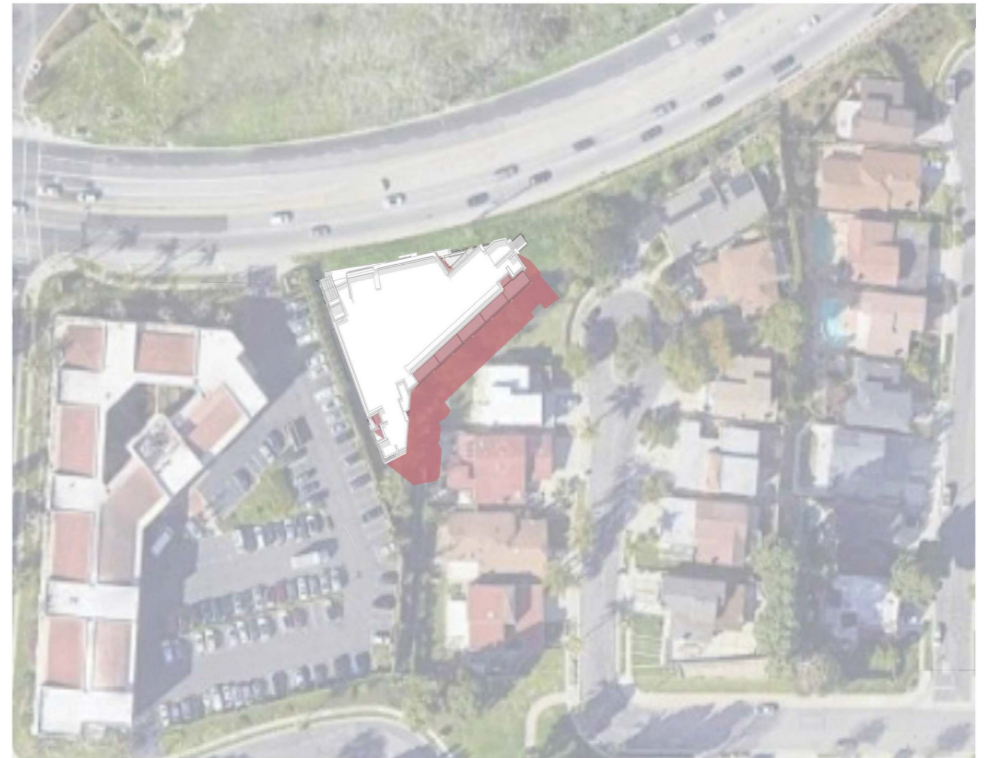

2:00 PM





3:00 PM



4:00 PM



5:00 PM



6:00 PM

SHADE CASTED FROM BUTCHER HILL

Butcher Hill elevation is approximated at 202' to highest point measuring from sectional average elevation on Hawthorne Boulevard (219' F.E.)

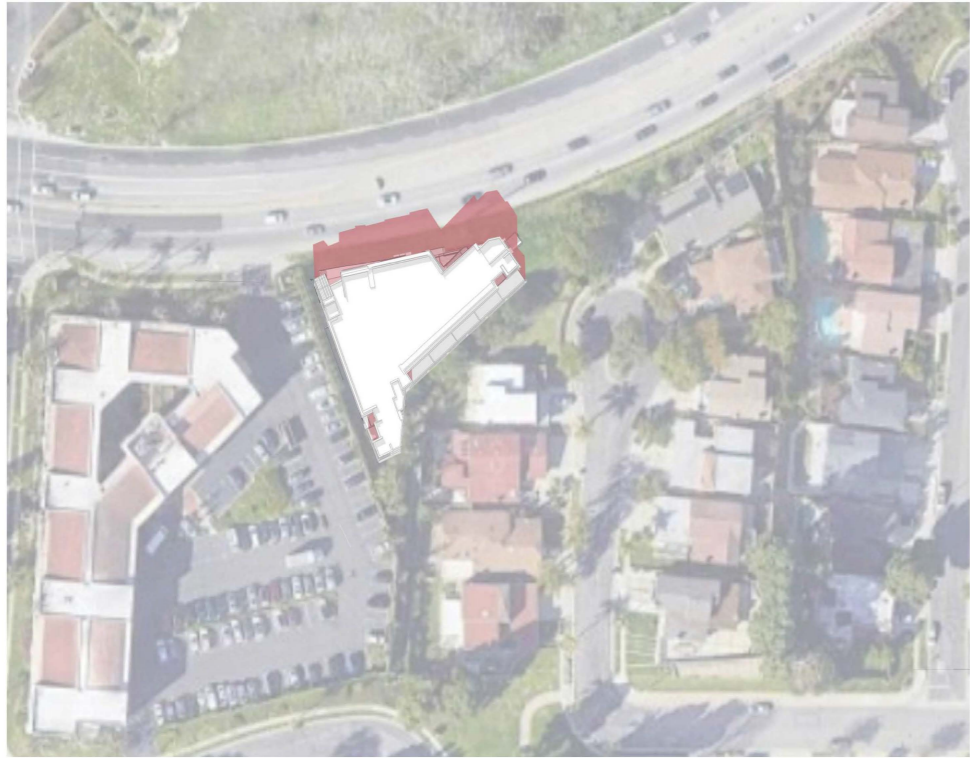

9:00 AM



10:00 AM



11:00 AM



12:00 PM

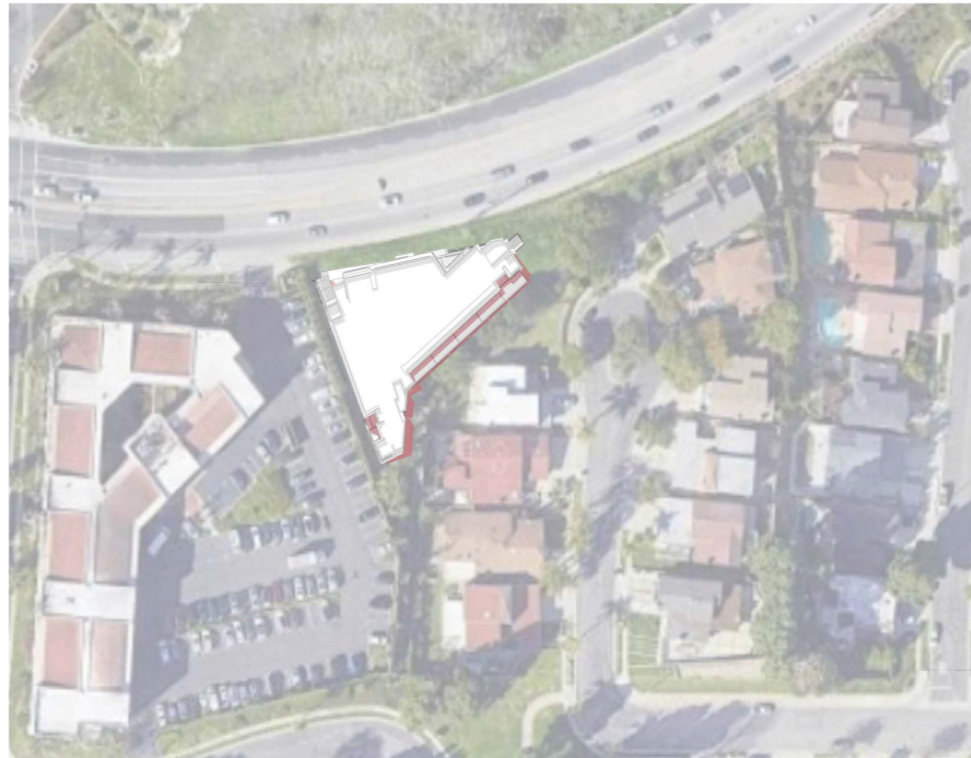

1:00 PM

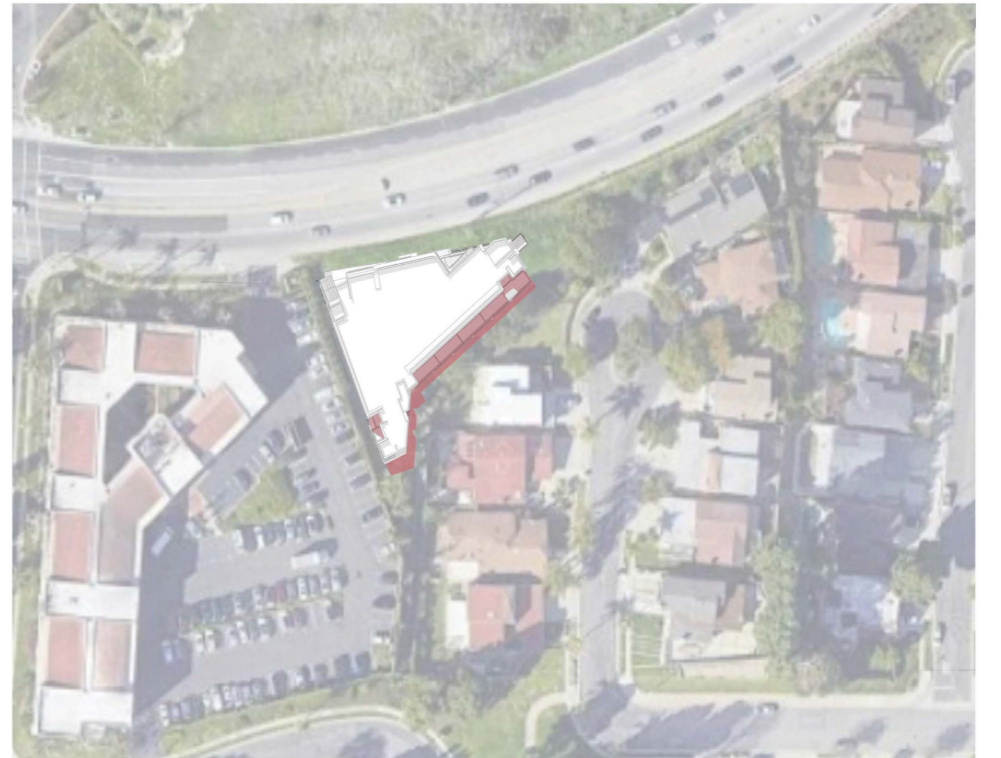

2:00 PM



SHADE STUDY



Summer Solstice
June 20 (UTC-7:00)

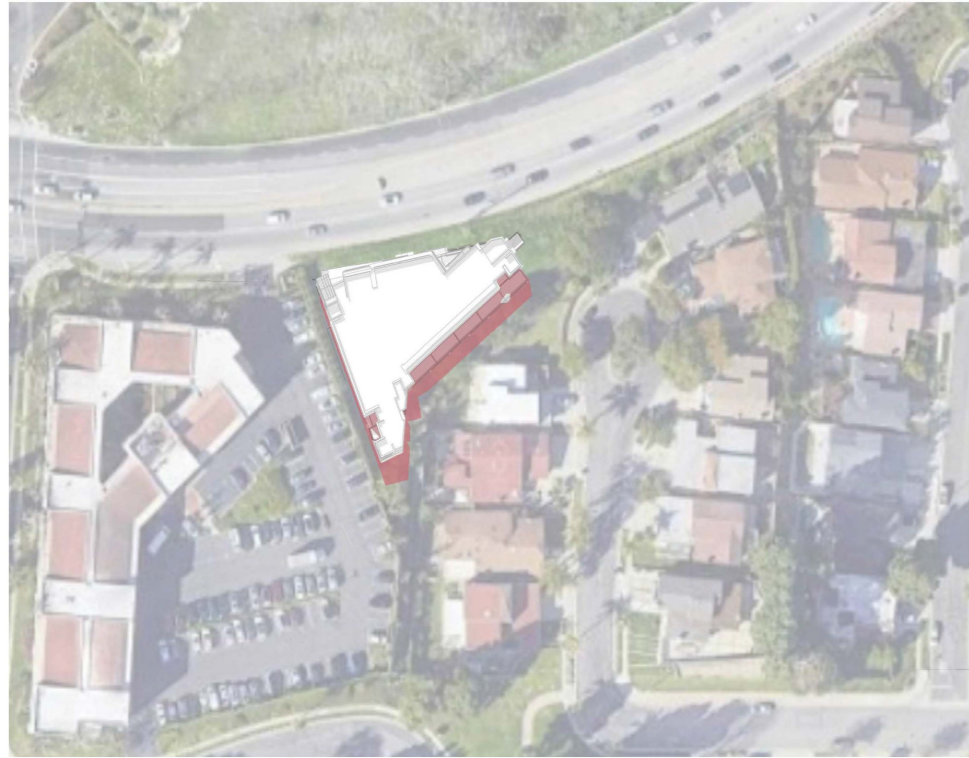

3:00 PM

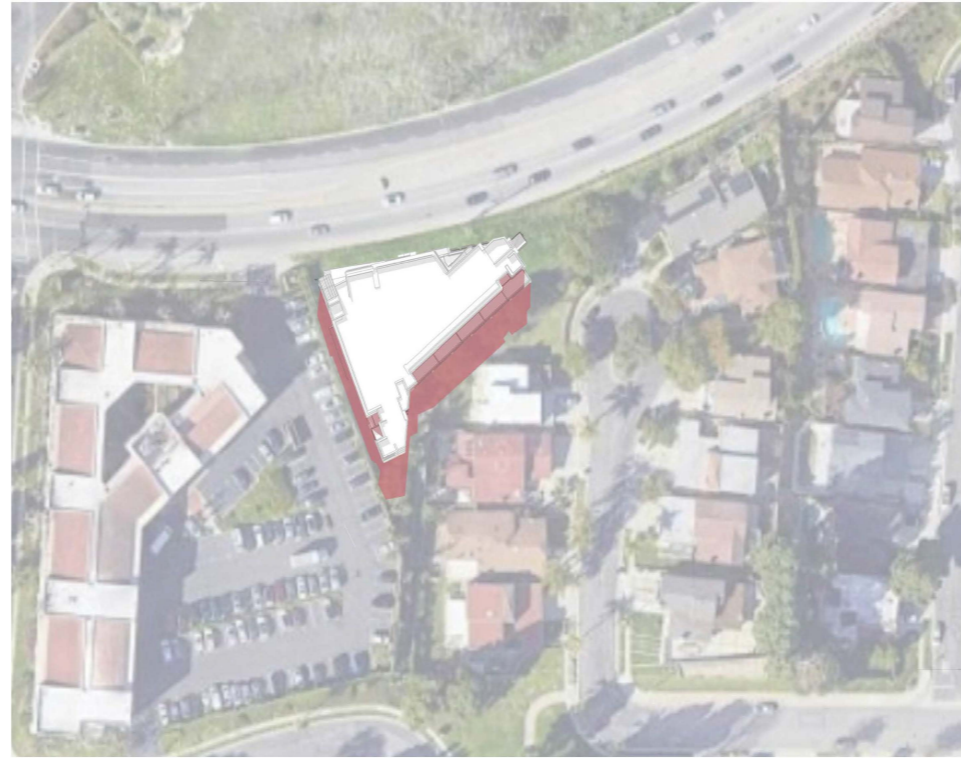

4:00 PM



5:00 PM



6:00 PM

SHADE CASTED FROM BUTCHER HILL

Butcher Hill elevation is approximated at 202' to highest point measuring from sectional average elevation on Hawthorne Boulevard (219' F.E.)



9:00 AM



10:00 AM



11:00 AM

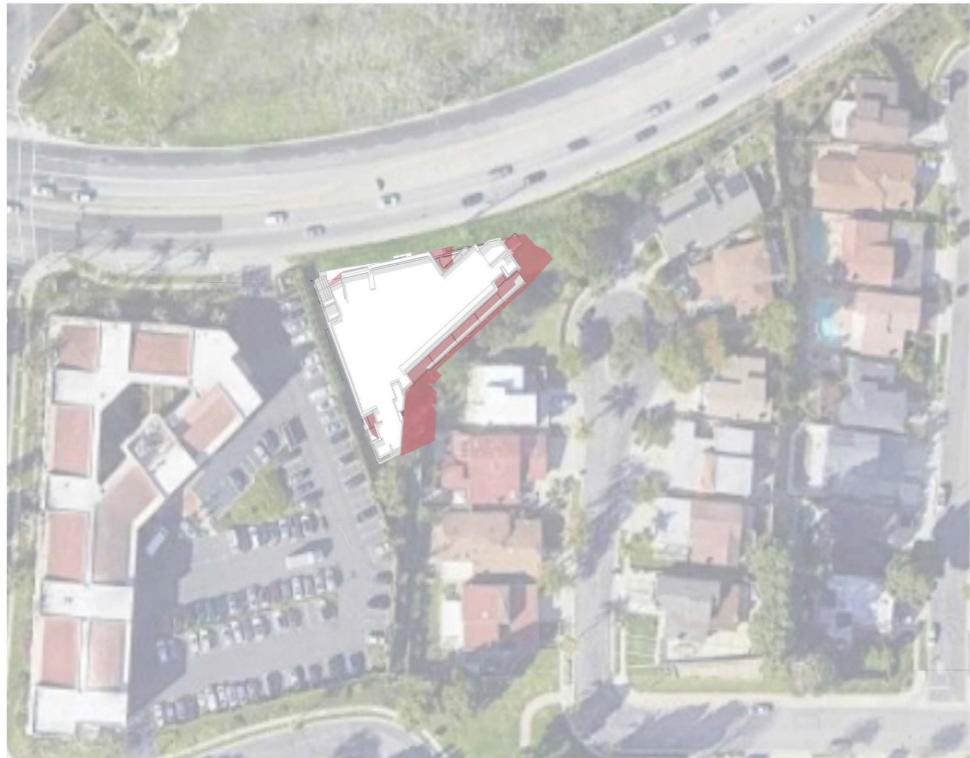

12:00 PM



1:00 PM

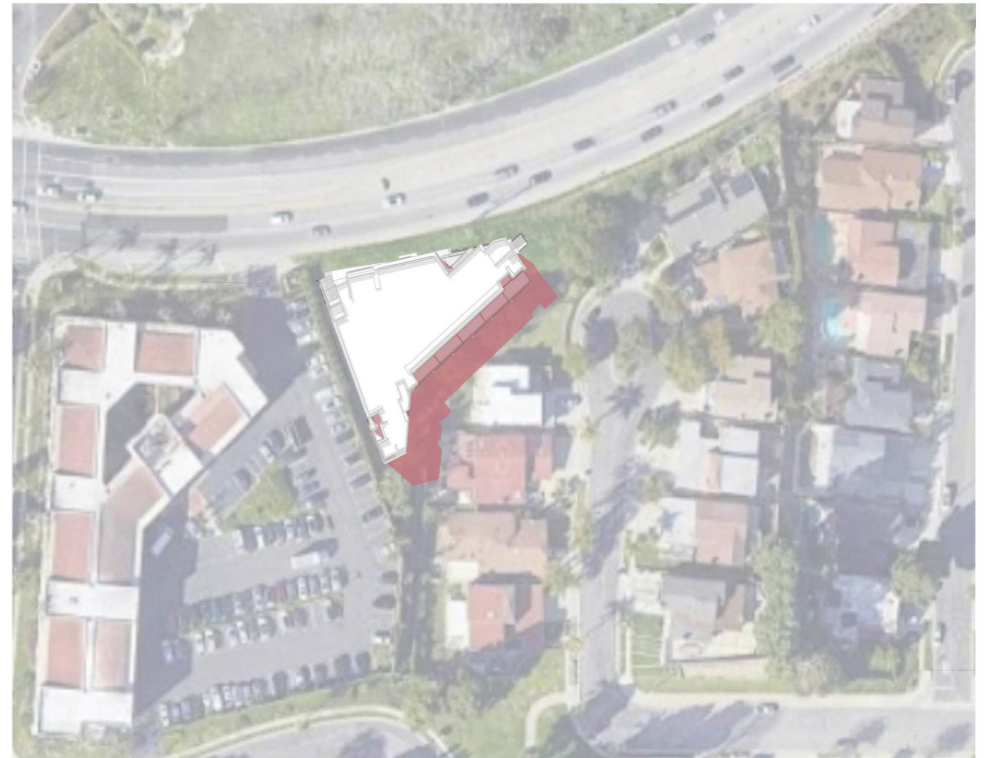

2:00 PM

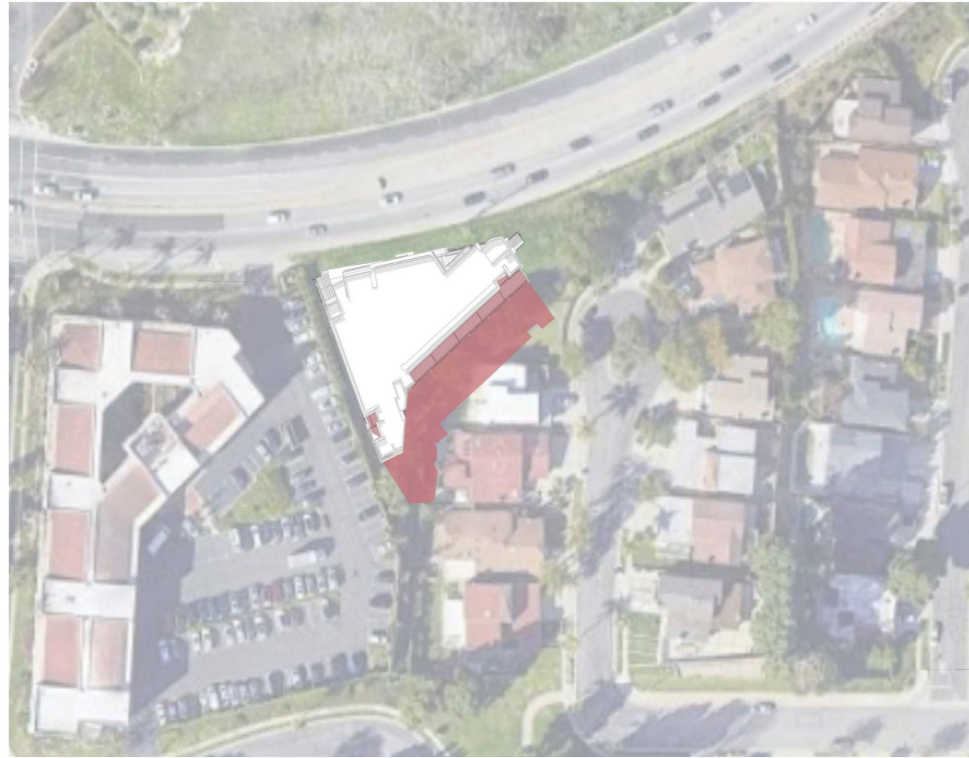

3:00 PM



4:00 PM

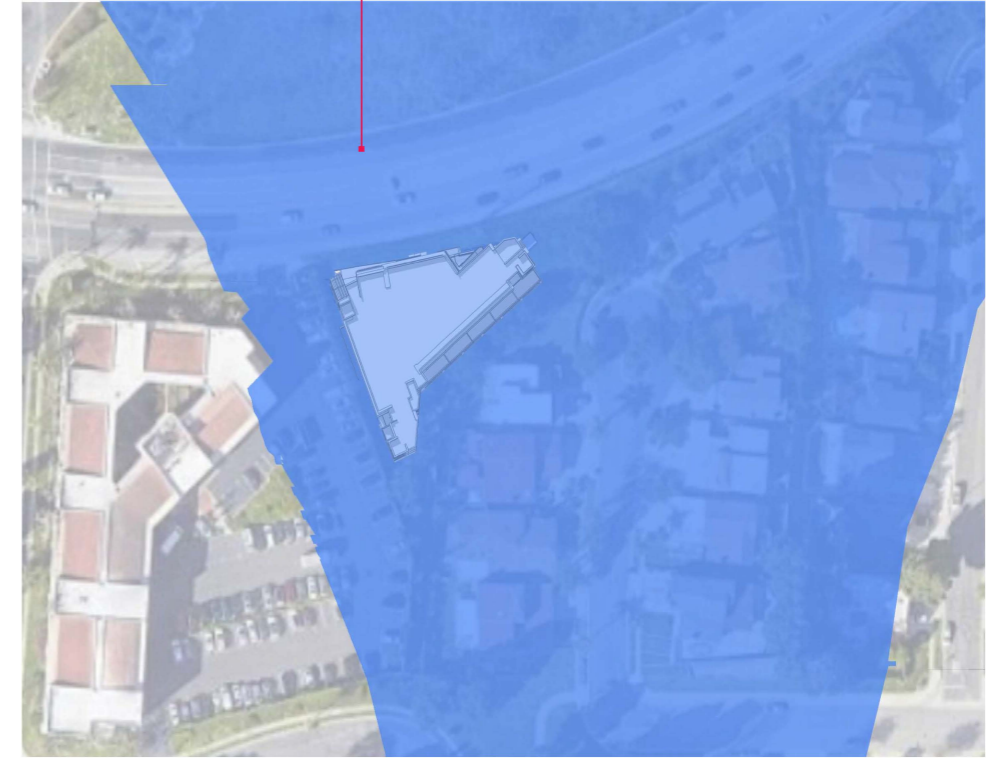

5:00 PM

Butcher Hill elevation is approximated at 202' to highest point measuring from sectional average elevation on Hawthorne Boulevard (219' F.E.)