ACCOMPANYING STD'S T700, T702, T712 AND T116

CITY OF TORRANCE - ENGINEERING DEPARTMENT

AIR AND VACUUM RELEASE VALVE

DATE ISSUED
1 SEPT 2000

RICHARD W. BURTT
ENGINEERING DIRECTOR
R.C.E. NO. 32862

STANDARD NO.
T708-2

SHEET 1 OF 1

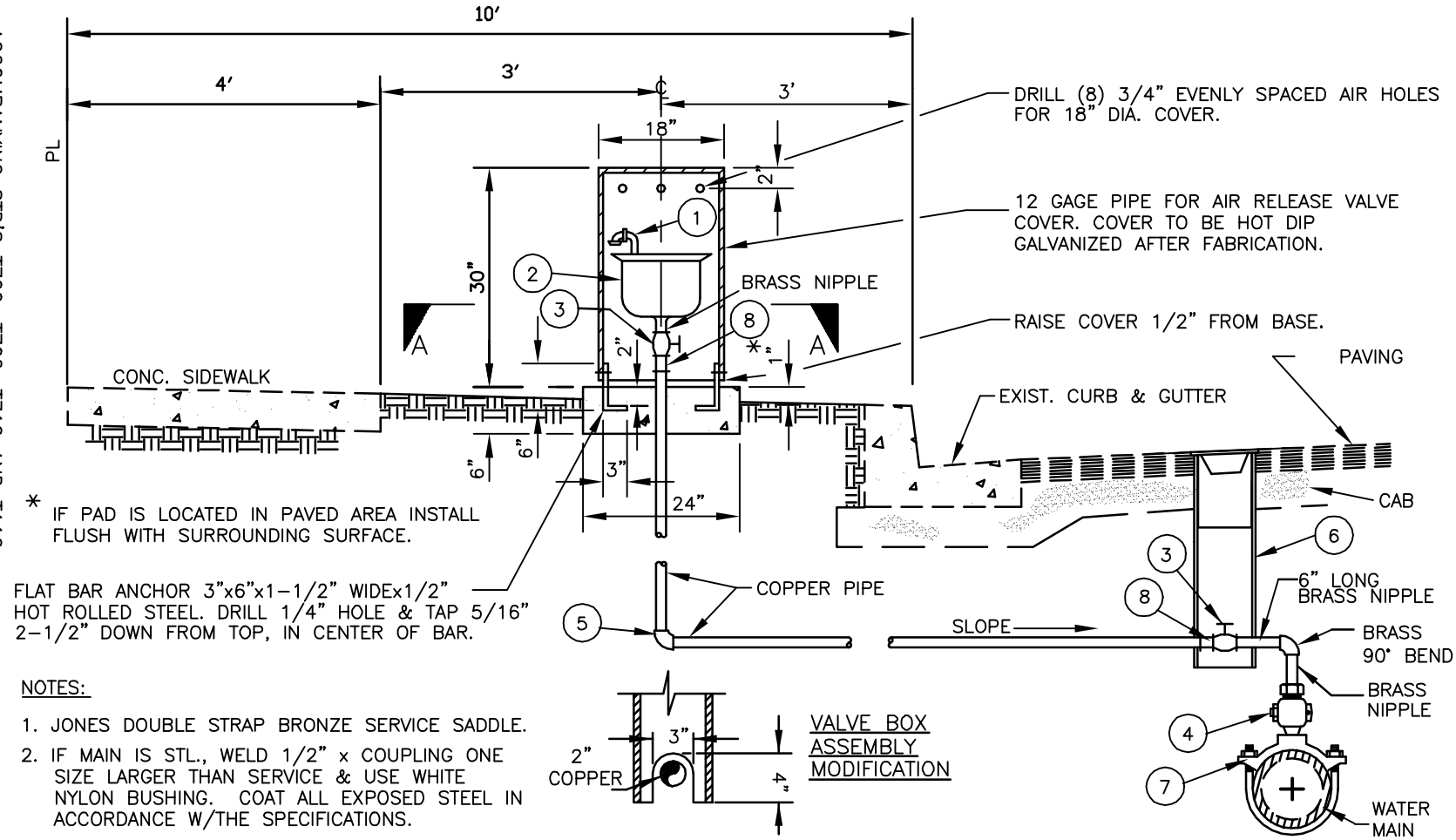

NOTES:

1. JONES DOUBLE STRAP BRONZE SERVICE SADDLE.
2. IF MAIN IS STL., WELD 1/2" x COUPLING ONE SIZE LARGER THAN SERVICE & USE WHITE NYLON BUSHING. COAT ALL EXPOSED STEEL IN ACCORDANCE W/THE SPECIFICATIONS.

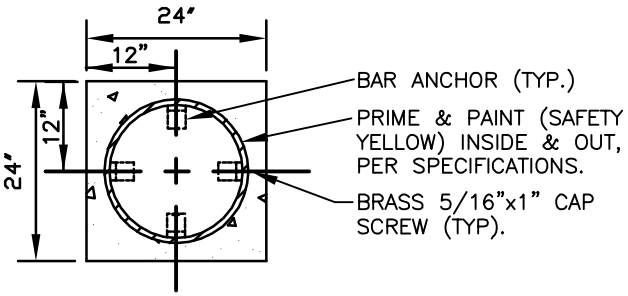

SECTION A-A

VALVE & PIPE OMITTED FOR CLARITY

COMBINATION AIR & VACUUM RELEASE VALVE
*(FOR MAIN SIZE >= 16" USE 2", FOR MAIN SIZE < 16", USE 1")

ITEM	PART NO.		*SIZE	DESCRIPTION
1			1" OR 2"	NIPPLE & (2) 90° STEEL ELBOWS WITH SS SCREEN
2	143C APCO	UL10 CRISPIN	1"	COMBINATION AIR & VACUUM RELEASE VALVE
	145C APCO	UL20 CRISPIN	2"	
3	B11-444(FORD)	J-1900(JONES)	1"	BALL VALVE, FIPxFIP
	B11-777(FORD)	J-1900(JONES)	2"	
4	FB 1700-4(FORD)	J-1931(JONES)	1"	CORPORATION STOP, MIPxFIP
	FB 1700-7(FORD)	J-1961(JONES)	2"	
5			1" OR 2"	90° COPPER ELBOW, SJXSJ
6				VALVE BOX ASSEMBLY (SEE T712) MOD.
7	J979		1" OR 2" IP	JONES SERVICE SADDLE-DOUBLE STRAP
8			1" OR 2"	SJ x MALE IP